Documentary: AlphaGo

Jump to bottom

Dave Touretzky edited this page on 3 Aug 2018 · 3 revisions

- Title: AlphaGo
- Subject: Game playing
- Type: Documentary video
- Duration: 90 minutes
- Year: 2017
- Director: Greg Kohs
- Level: high school and up
- Watch online: YouTube Movies -- Netflix -- Amazon Prime Video -- iTunes
- DVD for educational use: RoCoEducational

Description (from AlphaGo): With more board configurations than there are atoms in the observable universe, the ancient Chinese game of 'Go' has long been considered a grand challenge for artificial intelligence. On March 9, 2016, the worlds of Go and artificial intelligence collided in South Korea for an extraordinary best-of-five-game competition, coined the Google DeepMind Challenge Match. Hundreds of millions of people around the world watched as a legendary Go master took on an unproven AI challenger for the first time in history. Directed by Greg Kohs with an original score by Academy Award nominee, Hauschka, AlphaGo chronicles a journey from the halls of Cambridge, through the backstreets of Bordeaux, past the coding terminals of DeepMind in London, and, ultimately, to the seven-day tournament in Seoul. As the drama unfolds, more questions emerge: What can artificial intelligence reveal about a 3000-year-old game? What can it teach us about humanity?

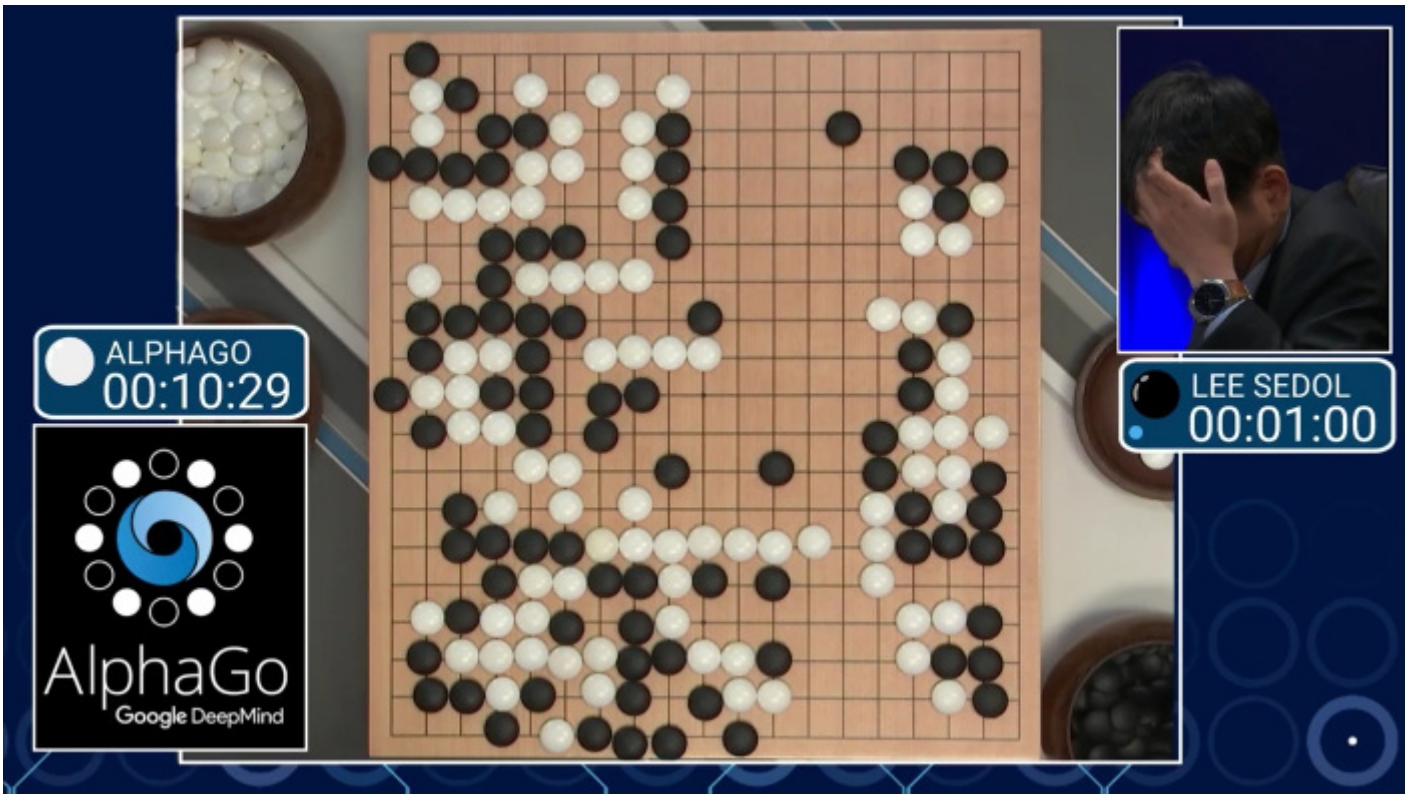

Pages 22

Find a Page...

Home

2018 Fall Symposium Materials

Book Series: The World of Artificial Intelligence 4D

Book: Artificial Intelligence: A Modern Approach

Book: What to Think About Machines That Think

Competition: Halite

Competition: WAICY

Demo: Speech Recognition in Chrome

Demo: TensorFlow Playground

Documentary: AlphaGo

Knowledge: What Is Artificial Intelligence?

Online Course: Artificial Intelligence Explorations and Their Practical Use in Schools

Resource Directory

Resource: AlinSchools

Software: Calypso for Cozmo

Software: Cognimates

Software: eCraft2Learn

Software: Machine Learning For Kids

Topic: Machine Learning

Topic: Speech Recognition

Video: How Snapchat's Filters Work

Working and Advisory Group Members